

ELEVATION

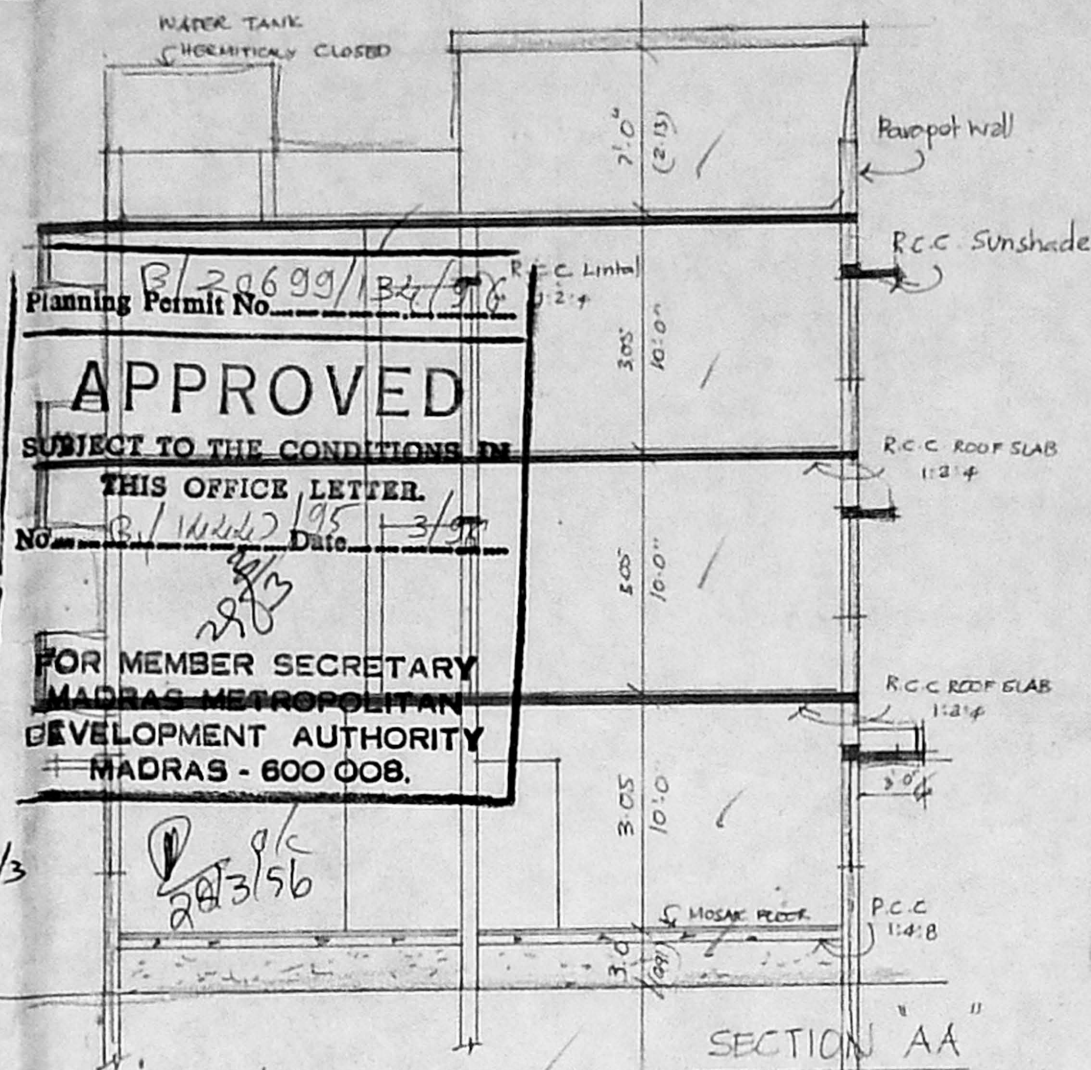

SECTION AA

Planning Permit No. B/29699/34/3/6
APPROVED
 SUBJECT TO THE CONDITIONS IN THIS OFFICE LETTER.
 No. B/14442/95/3/57 Date 13/5/95
 FOR MEMBER SECRETARY
 MADRAS METROPOLITAN
 DEVELOPMENT AUTHORITY
 MADRAS - 600 008.

TOPO PLAN

NOT TO SCALE

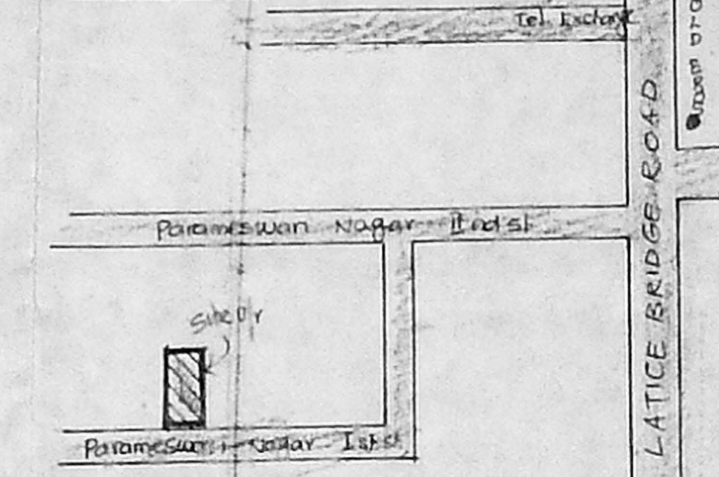

SITE PLAN

SCALE 6 TO AN INCH

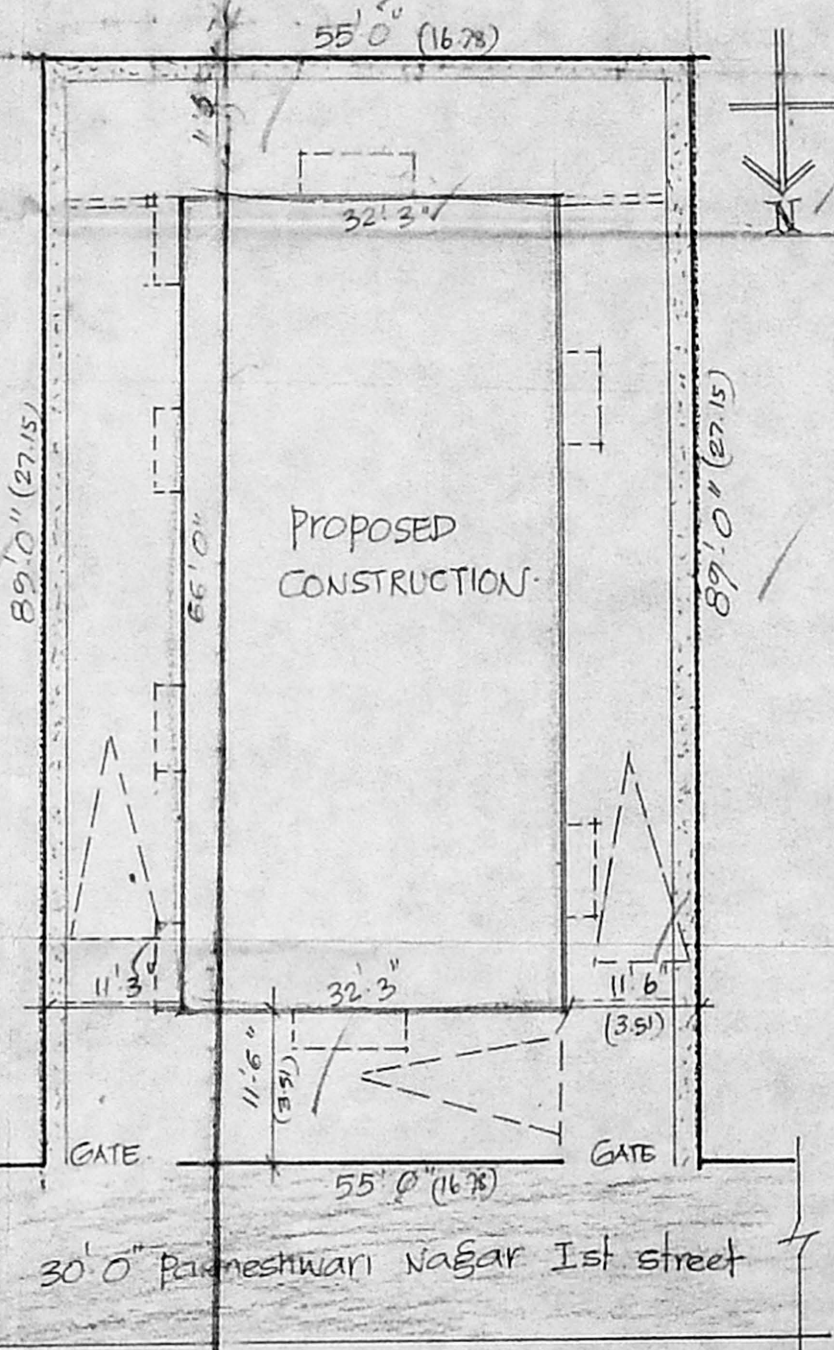

PROPOSED CONSTRUCTION

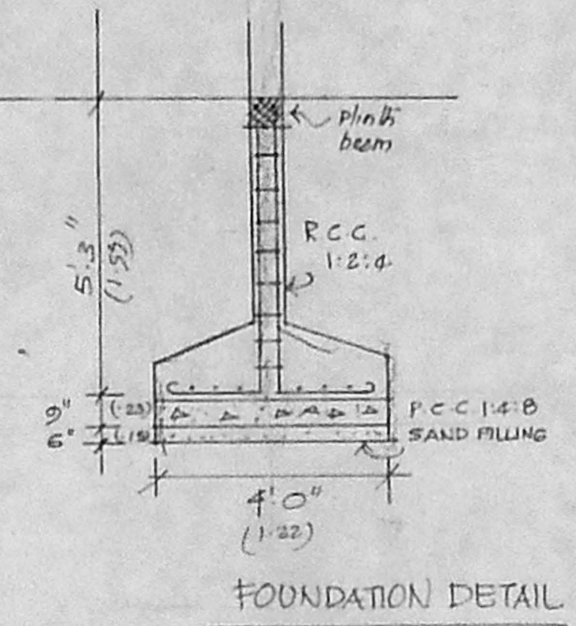

FOUNDATION DETAIL

TERRACE PLAN

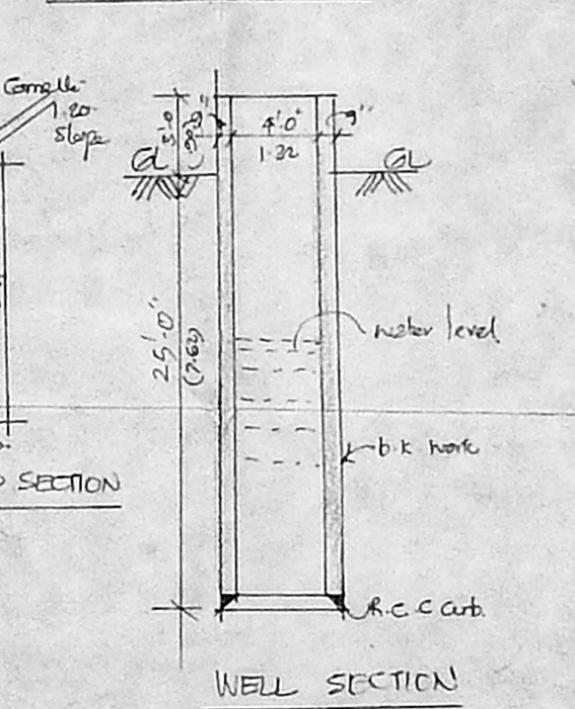

WELL SECTION

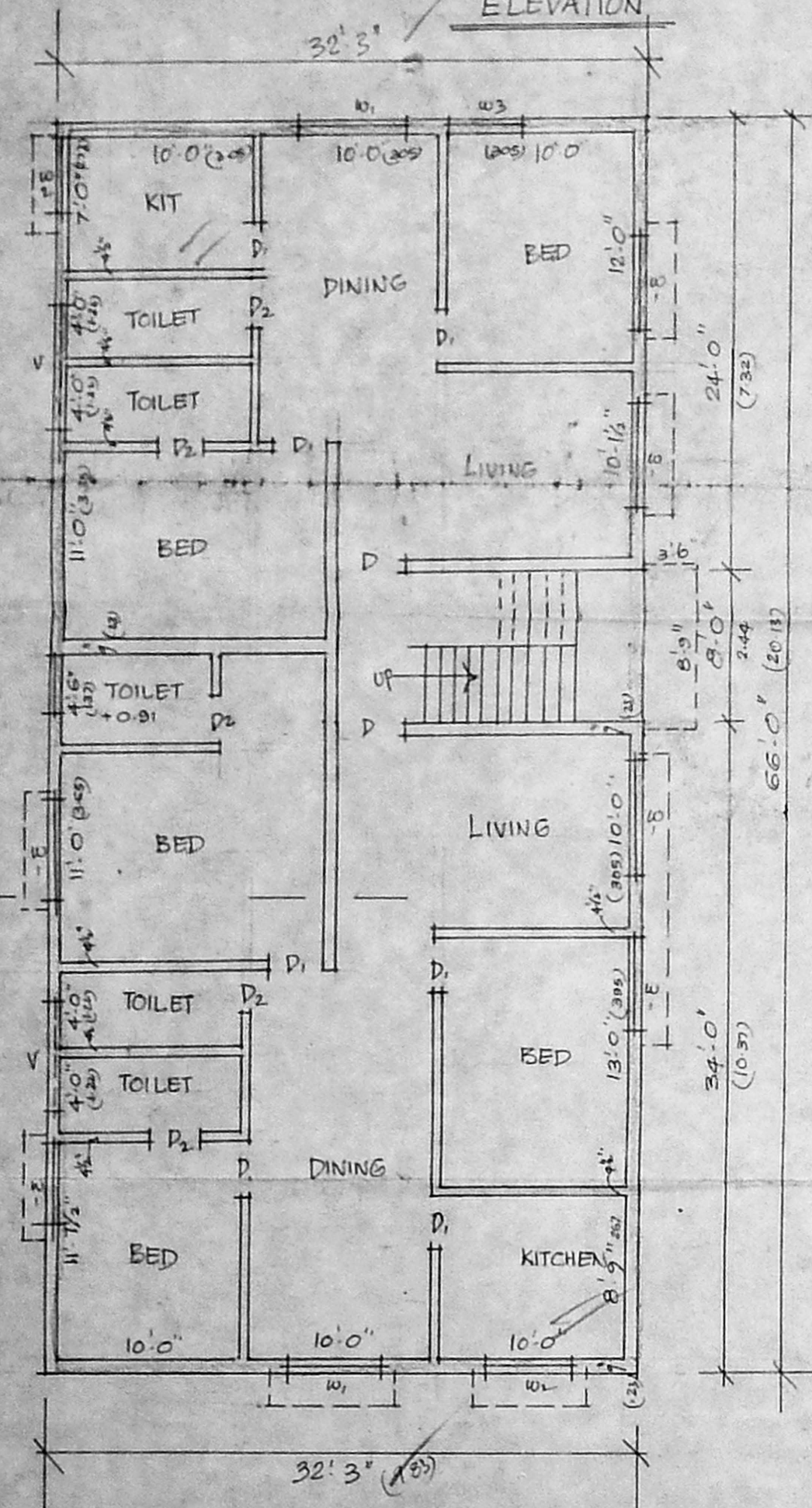

GROUND FLOOR PLAN

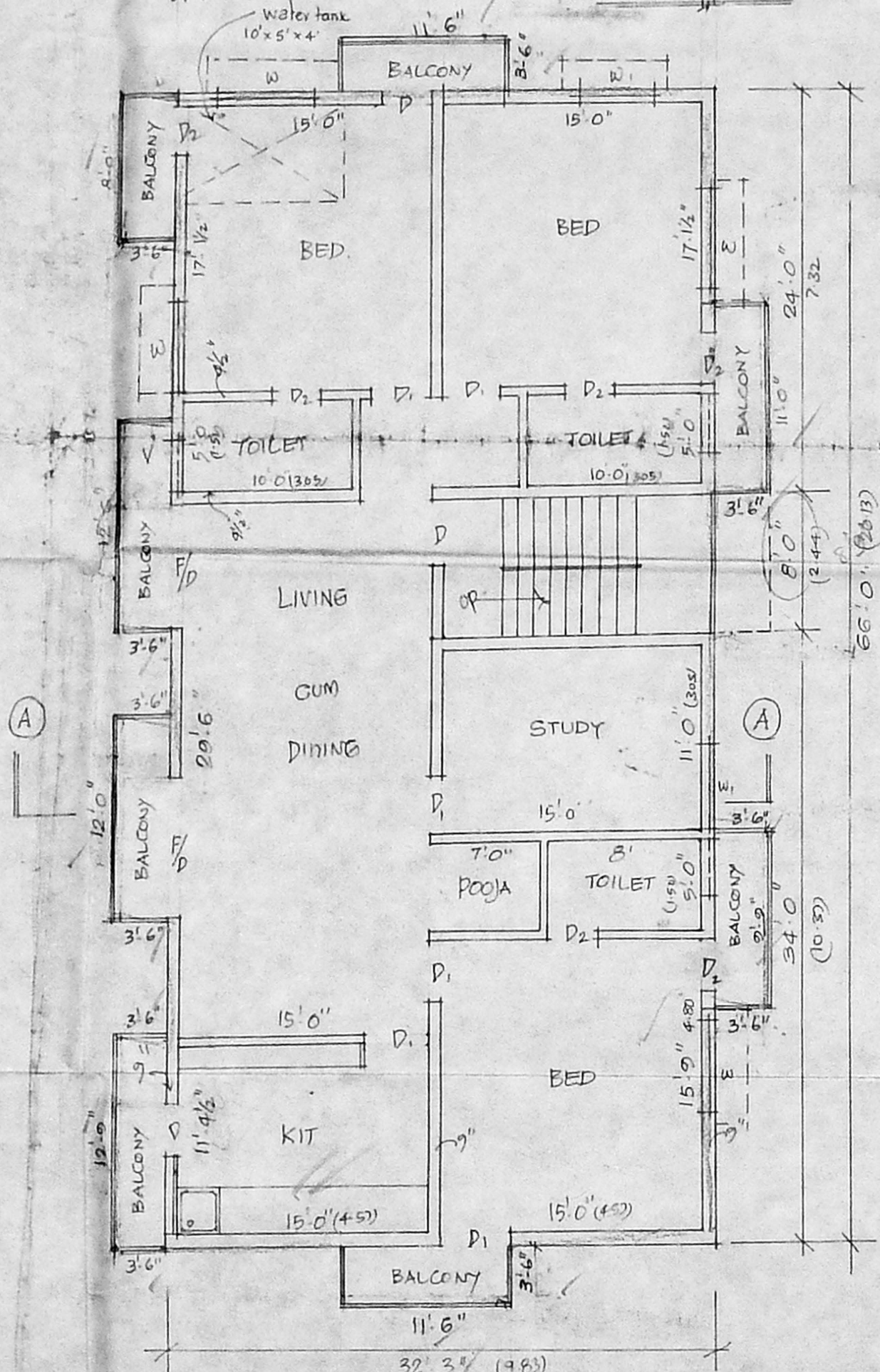

FIRST FLOOR, SECOND FLOOR PLAN

SPECIFICATION

- ▲ R.C.C. Column 12" x 12" R Revised Plan c.m. 1:2:4
- ▲ R.C.C. Lintel & Sunshade 12" x 12" c.m. 1:2:4
- ▲ BRICK WORK: All main walls 9" Th. in cm 1:5 All partition walls 4 1/2" Th. in cm 1:5
- ▲ WOODWORK: All door, windows frames & shutter teak wood with glass
- ▲ PLASTERING: For ceiling in cm 1:3 For walls in cm 1:5
- ▲ PAINTING: For walls Cement paint & wood trimal
- ▲ FLOORING: Mosaic floor

M.D.A.B.S.B.C. NO. 1
 Mosaic floor 1/12/2/95
 File No.

REFERENCE

Symbol	Description	Dimensions	Area
D	DOOR	7'0" x 3'0"	(2.13 x 0.91)
D1	DOOR	7'0" x 3'0"	(2.13 x 0.91)
D2	DOOR	7'0" x 2'6"	(2.13 x 0.76)
W	WINDOW	6'0" x 4'6"	(1.83 x 1.37)
W1	WINDOW	4'0" x 4'6"	(1.22 x 1.37)
W2	WINDOW	2'6" x 4'6"	(0.75 x 1.22)
V	VENTILATOR	3'0" x 2'0"	(0.60 x 0.90)

COLOUR INDEX

Proposed	EX ROAD	SITE BOUNDARY	DEMOLISHED

PLOT EXT	55 x 89 = 4895 SQ.Ft	455 SQ.Mt
GROUND FLOOR	2,129 "	198 "
FIRST FLOOR	2,440 "	227 "
SECOND FLOOR	2,440 "	227 "
	7009 "	652 "
PLOT COVERAGE	43%	
F.S.I	1.43	

PLAN SHOWING THE PRO. CONSTRUCTION OF FLATS AT PLOT NO. 22. D. NO. 2. PARAMESWARINAGAR I ST. ST., R.S. NO. 72 & 73, URUR VILLAGE.

SCALE : 8 Feet to an inch

J. Panthash
 APPLICANT

K. Venugopal
 ER. K. VENUGOPAL. Rtd. A.E.E. CORPORATION OF MADRAS
 Civil & Sanitary Engineering Consultant
 Licensed Surveyor. Class-I No. 320
 Licensed Plumber Class-I Metro Water
 Sewerage No. Water Supply No.
 9, Meelankar Street Mangambakkam (Lake Area)